Read the News and keep in touch with the latest happenings of Richmond. News items are accurate and are written without fear or favor.

DAILY NEWS

The News reaches more homes than any other Richmond newspaper. That is why the News leads in number of advertisements carried.

VOLUME II. RICHMOND, CAL., WEDNESDAY, NOVEMBER 18, 1914. NUMBER 100

ARREST WOMAN ON WHITE SLAVE ACCUSATION

COMPANION OF LAUDERDALE IS HELD ON A FELONY WARRANT.

HEARING WILL BE HELD TODAY

TROOP OF WITNESSES ARE BROUGHT BY CHIEF WALKER.

Charged with placing her own sister in an immoral life, Mrs. Ethel Lauderdale was yesterday arrested on a felony warrant by Chief of Police Charles A. Walker and will appear in Police Court before Judge Lindsay at 10 o'clock this morning with Alvis A. Lauderdale, who is held in the city jail in default of $1000 bond on a charge of pandering.

The woman is booked at the police station as Ethel Sykes, alias Ethel Lauderdale. She has been known as Lauderdale's wife, but is said by officers not to be legally wedded to him. She has a small child. She is listed on the police blotter as 21 years of age. Her bail was fixed at $250.

The Sykes woman's arrest followed several days of work by Chief Walker on the case of Mrs. Gladys Pine. Mrs. Pine was questioned by police officers following her discovery in a local house of ill-fame and her story led to the arrest of Alvis Lauderdale at Redwood City last Saturday. Her husband, Mannel Pine, of Hayward, swore to the complaint.

Chief Walker yesterday went to Hayward with Assistant District Attorney A. B. Taylor and returned with the Sykes woman and her child, Mrs. Pine and her two children, Clara Hutchins and Manuel Pine, the husband.

Walker expected to use all as witnesses against Lauderdale in the preliminary hearing before Judge Lindsay yesterday afternoon, but the party arrived late in Richmond and Lauderdale's attorney, W. D. Grady, asked a postponement of the preliminary hearing until 10 o'clock this morning.

The warrant charging the Sykes woman with pandering was served after her arrival in Richmond. Lauderdale has been unable to furnish bail.

MASS MEETING FOR BELGIANS

A mass meeting of citizens to form an effective organization for the collecting and handling of relief supplies for the people of Belgium will be held tonight in the auditorium of Lincoln school.

At a preliminary meeting in the city hall last Friday night, called at the request of the San Francisco Chamber of Commerce, which has asked Richmond to organize and take part in the movement, Mayor E. J. Garrard, W. F. Freudenberg and B. H. Griffins were appointed a committee to arrange tonight's meeting.

All persons who can come are asked to attend the meeting. The committee especially desires to have the officers of each religious, fraternal, social and civic society present so that the relief work can be carried on by an organization that will completely cover the town and will handle it quickly and efficiently.

TO INSPECT WORK.

City Engineer Chapman and the street committee of the council will this morning make an inspection of the work being done on Front street.

Out of Work, Tries to Beat Way and Loses Both Legs

Falls from a Train; Legs Amputated at Knees; Lives

While attempting to beat his way on a freight train from Pinole to Richmond yesterday afternoon, Luther Denyvan, a workingman of Concord, fell under the wheels. Both legs were so crushed that they were amputated a little below the knees three hours later at the county hospital by Doctors Merrithew and Fitzpatrick.

Denyvan came to Concord recently from Vallejo. He was unable to obtain work and was trying to reach Richmond to look for a position when the accident happened.

His wife came to the hospital yesterday to see him. They have no children. Denyvan is a member of the Odd Fellows and the Redmen.

He withstood the amputation well and will live.

Lodge Considers Applications

Several applications for membership were considered by Log Cabin Camp, Women of Woodcraft, at the meeting last night. The members were served delicious refreshments furnished by Guardian Neighbor Mrs. Richards.

THREE NEW COUNTY JOBS TO BE OPEN JANUARY 1

Three county positions will be added to the list January 1.

Under the enactment of the last Legislature Conty Treasurer J. Rio Baker will have a deputy in his office. It is reported that his assistant at the Antioch postoffice will get the job.

County Clerk Wells will select as courtroom clerk for Judge McKenzie's court George Barkley, whose present job will probably go to Miss Bessie O. Miller.

Sheriff Veale will also have a bailiff to appoint for the new court. He has not yet definitely named the one to get the post.

Judge McKenzie's court reporter will be Miss Lydia Raffetto, now in the district attorney's office.

District Attorney-elect Thomas D. Johnston has announced A. S. Ormsby as his chief deputy and W. S. Pierce as assistant. He will have a stenographer to appoint in place of Miss Raffetto.

WIFE SLAYER PLANS DEFENSE

Peter Manni, charged with the slaying of his wife, has decided upon making a defense when his case comes up for preliminary examination and has retained Attorney Walter De Martini to look after his interests.

The preliminary examination, set for tomorrow before Judge E. P. Jackson at Concord, will be continued to a later date in the week to accommodate De Martini, who is engaged in the trial of a case in San Francisco.

VISITOR FROM GIANT.

Mrs. J. W. Lindsey and son, Roy, of Giant spend Sunday in Richmond visiting friends.

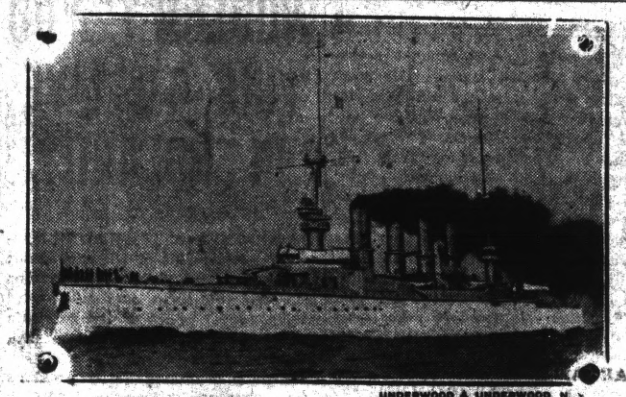

GERMAN ARMORED CRUISER "SCHARNHORST."

One of the battleships which took part in the recent battle off the coast of Chile between the German Pacific fleet and the British cruisers Glasgow, Good Hope and Monmouth.

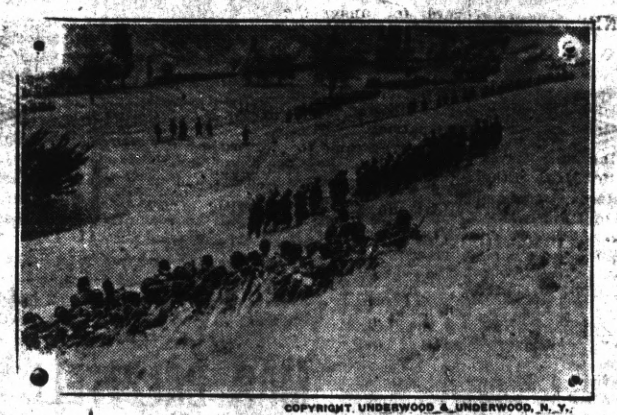

COPYRIGHT, UNDERWOOD & UNDERWOOD, N. Y.

FRENCH INFANTRY ATTACKING GERMAN POSITION IN BELGIUM BEFOR THE SN OW STARTED.

Fire on U. S. Launch, Report Big Gun Duel in West Flanders Germans Attack in Snow Storm

LONDON, Nov. 17.—According to an Exchange telegram, a launch from the American cruiser Tennessee, which tried to enter the bay of Smyrna to arrange with the authorities of Vuria for anchorage for the Tennessee, was fired on from the forts.

The launch, said the telegram, was forced to return to the cruiser. The Tennessee took no action.

WASHINGTON—The navy department was advised today that the Tennessee arrived in Vuria, Gulf of Smyrna, Asia Minor, today. No mention was made of the launch incident.

Vuria is one of the forts guarding the narrow passage into the Bay of Smyrna.

LONDON, Nov. 17.—Despite floods and blizzards the Germans have tried all day to break the allies' lines along the Franco-Belgian frontier. An artillery duel lasting all day has apparently made little difference in the positions of the opposing forces.

South of Dixmude the Germans have been trying to build dykes to protect themselves from floods. While at this work they were subjected to severe fire. Hundreds were killed.

Rheims has been subjected to another bombardment.

London and Paris claim advantages for the allies. Berlin is silent.

PARIS—What the French call "temporary gains" were made today by the Germans around Ypres.

HUNDRED THOUSAND TONS OF BARLEY AT PT. COSTA

PORT COSTA, Nov. 17.—One hundred thousand tons of barley are stored away in the warehouses here and while the shipment of the famed California product continues without abatement to European ports, it pours in here in steady stream by car and boat and lighter.

Two big French steamers are at present at the wharves taking on cargoes of barley for Europe and another big steamer under foreign consignament is due here this week to make further inroads in the supply in store.

But as rapidly as the cereal goes out over the taffrails of the ships it comes in at the other portals.

With the British and Japanese fleets now free to pursue the elusive German squadrons, lying in wait along the Pacific litteral for the arteries of commerce, the "sea lanes" of traffic are cleared for trade and it is expected that the big ocean carriers will be soon lining up here for barley cargoes.

COUNCIL TO ACT ON PLAYGROUNDS REPORT

Following a thorough inspection of the Oakland system of playgrounds Snday, and weeks of study on the local situation by two committees, a joint session of the city council and the school board last night met in the city hall to plan for the installation of athletic apparatus on the school grounds.

The Playground Commission has prepared and filed with the council a report on the project. This report will be taken up officially at the next meeting of the council.

AT THE FETROW.

Attorney Grady of San Francisco and Fred Ayers of Stockton are registered at the Fetrow house.

Alarm Clocks, new styles, guaranteed for a year. Ferguson's Drug Store, 734 Macdonald. 97-tf—Adv

All the leading magazines at Ferguson's Drug Store, 734 Macdonald avenue. Adv. tf

Herbert W. Lewis Accused by Girl, Kills Self in L. A.

Was Charged with Grave Crime by Child of "Home"

LOS ANGELES, Nov. 17.—Accused of illicit relations with 15-year-old Ida Niles, Herbert W. Lewis, superintendent of the Los Angeles Children's Home Society, shot himself in Westlake Park here this afternoon.

He was found by children lying in a bed of wild flowers. He was to have appeared in court this afternoon for preliminary examination. He left no note.

Ida Niles was arrested in San Francisco Saturday night. Her story led to the arrest of Dr. Charles Morse, 832 Market street, for performing an illegal operation on her. Lewis was arrested the following day. He was known and respected all over the country.

The Niles girl, when informed of the tragedy, seemed grieved, but held to her story. She says Lewis attacked her two years ago when she was but 13 years old. Lewis leaves a wife and four children.

Ladies' Aid Plans Post Card Sale

A postal card sale will be held by the Ladies' Aid Society of the First M. E. church in the Harley building Friday afternoon and evening. Light refershments will be served for a small sum.

SIX DIPHTHERIA CASES; PARENTS ARE WARNED

The sixth diphtheria case in Richmond within a short time was quarantined by the city health officers yesterday, when it was discovered that Ernestine Russo, the 6-year-old daughter of Mr. and Mrs. Ernest E. Russo, 129 Second street, is suffering with the disease.

"While the city health department is taking every precaution to prevent the spread of the disease," said Sanitary Inspector H. E. Wyatt, "parents should be as careful as possible at this time about allowing their children to be exposed. In this way they can materially aid in preventing an increase in the number of cases."

WORKER'S FOOT BADLY CRUSHED

Otto Preston, a sailor, was struck by a derrick while working loading the tanker "Atlas" at the long wharf yesterday morning, flung in front of an electric car, and sustained a severely injured foot. Amputation will probably not be necessary, according to the physicians who attended him at the Abbott hospital.

Preston was taken from the latter place to the Merritt hospital in Oakland.

BUILDING PERMITS.

The Mintzmer estate was yesterday issued a permit to raise the cottage on Castro street, near Delfino, and put in a new foundation. The improvement will cost $180.

REGULAR DINNER 15 CENTS. Choice of Roasts or Entrees, Soup, Two Vegetables, Drinks, Bread and Butter. The Unique, 231 Macdonald. 10-26-1m—Adv.

GAMBLER'S FEUD LEADS TO ONE MORE ARREST

JOHN EGISH, WHO PAID $100 FINE, RELIEVED OF GUN AND LOCKED UP.

OFFICERS PREVENT SHOOTING

SMOLDERING AUSTRO-SERB TROUBLE OF WEST SIDE BREAKS OUT ANEW.

Trouble in the west end among a band of Servians and Austrians that has been smoldering for a long time and frequently breaking out with resultant cases in court, again assumed an alarming aspect last night that resulted in the arrest of John Egish by Officer Depew.

Depew unlimbered a piece of artillery that Egish was dragging around and locked its owner in the jail. Egish only yesterday paid a fine of $100 after conviction by a jury in Judge Lindsey's court on a charge of gambling.

A companion of Egish was picked up by Depew at the same time, but as the gun he was supposed to be carrying mysteriously disappeared before the officer could get it, he was released for lack of evidence to hold him.

Egish operates a pool room next door to the west side postoffice. The complaining witness against him in the gambling case was Steve Pandich, who claimed Egish was banking a stud poker game in his pool room and refused to cash the chips when Pandich won $15.

Steve was picked up by Officer Barry during a fight in an Austrian boarding house while the gambling case was pending. Barry told the Judge that Steve ran into a saloon and shoved something under the bar. Barry found an automatic revolver there that was a stranger to the owner of the saloon. Judge Lindsey held the evidence was insufficient and freed Steve.

Two nights later Barry lifted a gun off Sam Bosel, a Servian, whose brother Dan was the "motif" of a little knife and gun club celebration in a Servian boarding house, for which two Austrians drew fines of $15 each on a peace disturbance charge. Immediately after payment of fines, Dan swore out warrants for them on a charge of "threats to kill." They disappeared and have since remained in hiding.

Sam paid the city $20 for the pleasure of carrying the gun that one night. Sam was an interested auditor at the Egish gambling case and after the jury brought in a verdict of guilty Sam brought in a handful of poker chips he thought the court would order cashed for him. He said he won them in Egish's game, but had been unable to cash in.

Although some of the men mixed up in the tangled affair are Servians and some are Austrians, they all declare the European war has nothing to do with the trouble that exists. Local officers are inclined to believe that the disputed poker game is responsible for much of the trouble and recent developments strengthen this belief.

It has been only by the strict surveillance of the officers that a general cannonading has been averted on several occasions. Egish told Officer Depew when arrested last night that he supposed he had a right to carry a gun for the protection of his pool room.

M. THORNTON HAS RETURNED HOME

Michael Thornton, who has been visiting his son and daughter, Jack Thornton and Mrs. Rogers, has left Richmond to return to his home in Merced.

THE DAILY NEWS IS THE ONLY *NEWS*PAPER IN THE CITY OF RICHMOND

RICHMOND DAILY NEWS

NORMAN H. MATSON.....Managing Editor
PAUL NEIMAN.....City Editor
RICHARD WILLIAMS.....Business Manager
D. C. MORRILL.....Advertising Manager

Published every morning (except Monday) by the Richmond Daily News (Inc.), 250 Sixth Street. Phone Richmond 52.

Entered at the Postoffice at Richmond, California, as second-class matter.

SUBSCRIPTION RATES
(By Carrier)

Per month ..... .40
Six months (in advance) $2.00
One year (in advance) $4.00

HECTIC PHILANTHROPY.

Tonight there will be a public mass meeting in Lincoln school house to discuss ways and means of collecting food and money to be sent to people left homeless and hungry in Belgium.

The Daily News has not been enthusiastic about this movement. But not because the Belgians are not deserving of help. They are. Their country has been wrecked and ruined through no fault of their own.

But there is a lot of "bunk" about this Belgian relief movement. Not here in Richmond. People are looking at it sensibly. Mayor Garrard, in calling the meeting at the request of the San Francisco Chamber of Commerce, said to his councilmen:

"This is a worthy cause and all who can help should be given the opportunity to do so. But we must at the same time face the fact that the unemployment problem at our own doors is going to be greater this winter than ever before."

This seems to be generally the sentiment among Richmond people. They are willing to do all they can for the Belgians. But they are not getting frantic about it. They remember that our good Chamber of Commerce friends, whose names and photographs appear in the papers so frequently and conspicuously as the rescuers of the Belgians, were absent when California "solved" the unemployed problem last winter with the pick handle and the fire hose.

But that is different. It's much pleasanter for the society ladies to sell flowers on the streets from automobiles and allow their pictures to be printed in the papers as workers for the Belgians than to puzzle over the home problem of the working stiff out of a job.

It's easier to go to sleep at night with the happy thought that everything is rosy in Belgium because Oakland has sent two thousand night gowns, and Fresno a carload of raisins, than to think about the bums outside huddled up in the rain. It's so much easier to be charitable with suffering and want when it is a long way out of sight.

The Belgians need help. Pitch in with the Richmond people who are trying to help them, and do all you can, if you have the time and money.

But don't forget the "war victims" here at home. The Knights of Pythias called attention to them Monday night in their letter to the city council.

There is an army at our own doors. Hundreds of men were laid off in this county last week. Other big money concerns are cutting. These people are left with no more than the Belgians. What's it to be for them this winter?

To belittle the project now is rather unnecessary. The wonderful idea of the chambers of commerces of the country and the society ladies and charmingly benevolent big business newspapers got pretty well turned down all over the country yesterday.

President Wilson declined to nationalize the Belgian relief fund by naming a federal relief commission.

President Ide Wheeler of the University of California refused absolutely to permit the Greek theater at Berkely to be used for a benefit performance for the Belgians.

And even the dear simple old reckless turns a flipflop and says the Knights of Pythias were right.

BAN ON RADIOS TO BE LIFTED

All amateur wireless operators in the bay district will shortly be given permission to use their instruments to the fullest extent, according to Rear Admiral Pond, commandant of the naval district, if the good conduct maintained to date continues. Admiral Pond said today that the ban on amateur radios would be lifted if a guarantee would be given in each case to observe the neutrality laws.

CARD OF THANKS.

We wish to express our thanks to all those who so kindly extended their sympathy and services to us in our recent bereavement.

MR. AND MRS. B. F. EAKERS.
100-1t

Thanksgiving Postals. Ferguson's Drug Store, 724 Macdonald.
97-11t—Adv

Richmond now has a population of approximately 23,000. We have room for 100,000 more. Help get that 100,000.

BOY SENTENCED TO DIE BY ROPE

SACRAMENTO, Nov. 17.—Earl Loomis, 19 years old, was sentenced to be hanged at Folsom prison on January 29, 1915, by Superior Judge Glenen today for the murder of Mrs. Marie Hollcroft. He killed Mrs. Hollcroft in a duel last August following his attempt to burglarize her ice cream parlor. Loomis formerly lived in Stockton.

AT THE RICHMOND.

Arrivals yesterday at the Richmond Hotel were J. Nichols, San Francisco; Mrs. A. J. Romier, Los Angeles; Tom Baueden, San Francisco; L. B. Wright, San Francisco.

Union men, we are all doing it, sending out suits to Mayer's American Cleaning Co. to be cleaned, pressed or repaired. Phone 4521. 1118 Macdonald ave. 8-17-tf—Adv.

If you want to take advantage of the ability of America's most successful Chinese Herb Doctors, call at 901 Clay, corner 9th street, Oakland. Consultation and Pulse Diagnosis, are free to all callers. —Adv.

A Romance of Moosehead Lake

By F. A. MITCHEL

Moosehead lake is situated in the northern part of Maine. The other Maine lakes farther south have for some time been overrun with city people during the summer season, but Moosehead, being farther away, still retains much of its wildness.

There once lived a trapper on Moosehead lake, a widower with a daughter who was his housekeeper and companion. Gertrude Fleming was the only comfort of the old man's life. She grew up in the wilderness, but her mother was a refined woman and had kept her child from that uncouthness common among backwoods people. Her father was aware that some young man might pass that way and pluck his wild flower, leaving him in solitude.

Gertrude occasionally accompanied her father in his hunting and trapping expeditions. She would take a gun with her, and several of the heads of animals that decorated their cabin had been brought down by her. But she was more fond of the lake than the wilderness and in her canoe would ride its waves like a duck. She dressed much like an Indian girl—that is, in gaudy colors, with her hair hanging down her back.

Arthur Brewer, a New York boy, was one of the first city men to discover the hunting grounds adjacent to Moosehead lake. He was a handsome youngster and a thorough sportsman. One October day—he always took his outings in the hunting season—he was standing on one of the arms of the lake wishing for some way to get across when a vision of loveliness shot out from beyond a point of land. It was Gertrude Fleming in her canoe. About her shoulders and fastened under her chin was a many colored blanket, a circlet of wampum bound her temples and held the feather of a bird she had shot herself, while the arms that swung the paddle were adorned with bracelets made from the antlers of a beast of the forest.

"Hello!"

The girl stopped paddling and looked about her.

"Will you put me across here?"

Without a word Gertrude recommenced to paddle, turning her course toward the man on the shore. On reaching it their eyes met, the man's expressing admiration for this human feminine contrast with the desolate region, the girl unconsciously revealing through her eyes that she had been suddenly caught by the engaging smile with which she was greeted.

Brewer got into the canoe, and Gertrude pulled him across to the spot he wished to reach. She told him that she lived near by and that her father had gone into the woods for skins. Brewer had put up a tent at the point on which they landed, and there he made his headquarters, though he frequently slept in the open. He had game in his larder, but no vegetables. Gertrude cultivated a little kitchen garden and had left from her summer stores carrots, potatoes and other vegetables designed for winter use. She offered to supply him if he would come for them.

There was a great difference between this daughter of the forest and the young girls to whom Brewer had been accustomed. Perhaps it was this difference, this novelty, that aroused his interest. There is no doubt that the picturesqueness, the unity of a single woman in a wilderness, contributed to his enslavement. At any rate, he realized at once that his passion was irresistible. Possibly similar causes affected Gertrude. They met near the beginning of the day, and at its end each was conscious of the unbreakable bond that had suddenly united them.

When Fleming returned that evening he saw by the flush in his daughter's cheek that he had lost her. His only expression of the pain the discovery gave him was a suppressed groan.

At Fleming's invitation Brewer took his meals for the remainder of his outing in the cabin. There was no effort made to conceal the situation. All recognized, though mutely, that two kindred spirits had met. Before Brewer's return to the city he asked Gertrude if she would go with him.

His words produced a sudden realization of the fact that she stood between a love on the one hand and her father and the life to which she had been reared and loved on the other. She gave no answer. Brewer did not urge her. He waited till it was time for him to go, then said:

"Will you come with me?"

Gertrude was standing between her lover and her father. The latter spoke no word. She looked first at her lover, then at her father. Suddenly she came to her choice. Running to her father, she threw herself into his arms.

Brewer, who had taken up his belongings, threw them on the ground.

"If you will not go with me," he said, "I will stay with you."

Brewer and his wife lived in the cabin with Fleming till the latter died; then the couple made a trip to New York. Brewer's father, who had disinherited him on account of his marriage, relented and furnished the funds for a comfortable residence that his son built on the site of the cabin.

The couple usually spend their winters in the city and the summers in their country home. But it was not till after the hunting season that they left the lake and the woods.

WOULDN'T YOU LIKE TO LIVE IN ENGLAND?

LONDON, Nov. 17.—David Lloyd-George, chancellor of the exchequer, proposed in the House of Commons today an additional duty on beer of 17 shillings 3 pence per barrel. This is equivalent to about 1 cent on each glass.

Lloyd-George said he proposed as the means of raising the deficit as the result of the war to increase the income tax. On unearned incomes he proposed that a man should contribute one-eighteenth of his income this year and one-sixteenth next year.

In respect of earned incomes, the chancellor said, a man would have to contribute one-eightieth this year and three-eightieths next year.

Lloyd-George said the country had to find by the end of the financial year £535,367,000 ($2,676,835,000), or there would be a deficiency of £339,511,000. The first two years of the war, he estimated, would cost at least £450,000,000.

Lloyd-George also announced that an additional duty of 3 pence (6 cents) per pound would be placed on tea.

MRS. CALDWELL IS IMPROVING

Mrs. Caldwell of Nichol avenue, who has been very sick for some time, is improving rapidly. She was reported out of danger yesterday by Dr. Lucas, attending physician.

SATISFACTORY MEALS 15 CTS.
Many hardworking men are pleased with the meals at The Unique, 231 Macdonald ave.
10-25-1m—Adv.

The public is invited to the W. O. W. big clam bake and dance Monday, November 23, at Moose Hall. Admission 10c. 11-13-9t

Subscribe for THE NEWS.

Richmond Theatre

TODAY AND TOMORROW.

BARBARA TENNANT" in "When Broadway Was a Trail." Five Reels.

Also a Keystone Comedy.

Barbara Tennant played with Robert Warwick in "The Dollar Mark."

TEN DOLLARS REWARD

Several readers of the Daily News have complained recently about not receiving their papers and it has become evident that in some cases at least the paper is being pilfered.

The Daily News WILL PAY A REWARD OF TEN DOLLARS FOR ANY INFORMATION LEADING TO THE APPREHENSION OF ANY PERSON STEALING THE PAPERS OF SUBSCRIBERS TO THE DAILY NEWS. Telephone or bring information to office.

Harbor Creamery Co.

Dairy Products at Money Saving Prices

YOU ALL KNOW THE QUALITY

We are Specialists in Milk and Cream, which we Deliver Twice Daily. Phone Today.

Phone orders for Fresh Butter and Eggs, Delivered Day or Night. Quality is Our Premium.

512 MACDONALD AVENUE Phone 703
Branch 148 Washington Ave.
Delivery to Any Part of the City

TWO LOTS---2 1-2 blocks from Macdonald, price $600 each; easiest of terms.

LESTER & PLATE
608 MACDONALD.
REAL ESTATE. INSURANCE. NOTARIES.

Richmond Creamery Co.

Phone 505 325 SEVENTH STREET Free Delivery
American Trading Stamps.

Fresh Milk and Cream Delivered Twice Daily
Finest Creamery Butter. Ranch Eggs
Trial Solicited

IMPERIAL RESTAURANT

For Ladies and Gentlemen
Excellent Cuisine and First-Class Service at Popular Prices
Short Cakes a Specialty. L. X. L. Boneless Tamales
"Special" Sunday French Dinner, with Wine, $1.00
M. Dabovich, Prop. Phone Richmond 870
MACDONALD AVE. at Fifth Street

PROFESSIONAL CARDS

ATTORNEYS

Phone Richmond 631
H. J. WILDGRUBE
Attorney-at-Law
801-802 Pillow Bldg., Cor. 7th and Macdonald Ave.
Richmond, Cal.

Phone 434 Notary Public
C. A. CLARK
Attorney-at-Law
Corner Richmond and Washington Avenues, Richmond, Cal.

ARCHITECT.

Phone Richmond 691
J. B. OGBORN
Architectural Designing and Supervision
822 Macdonald Avenue, Richmond

CONTRACTORS.

Telephone 754
S. C. ROGERS
Contractor Terraso
All Kinds Concrete Work and Cement Finishings; Sewering And Water Systems.
401 Chanslor Ave. Richmond, Cal.

Phone 1035
C. H. BROWN
Contracting Plasterer
Satisfactory Work Guaranteed on Every Job.
Estimates Promptly Made.
328 Seventh St., Richmond, Cal.

Phone 1042
J. N. LONG
Plastering Contractor
Estimates Furnished
Residence 327 Twenty-First St.
Richmond, Cal.

141 S. 14th St Phone 814
H. L. Penry
Brick Contractor and Builder
Estimates Furnished
Richmond, Cal.

EXPRESSING AND MOVING

EXPRESSING AND FURNITURE MOVING, FEED AND FUEL.
RICHMOND SUPPLY CO.
A. S. Whiteside. Robt. Dornan.
139 RICHMOND AVE.
Office Phone 81. Res. Phone 624W

C. J. LAMBRECHT
Dealer in
FEED AND FUEL
Office Phone 673J.
Yard Phone 704W

UNDERTAKERS.

J. G. CLARK & CO.
Funeral Director and Embalmer
Calls answered day and night. Elegantly fitted Chapel; auto service; lady assistant for women and children.
Telephone day or night, 598
165 Fourth Street.

E. B. SMALLWOOD
Undertaker—Embalmer
Deputy Coroner
927 Macdonald Avenue—
119 Richmond Avenue.
Phone 113

BERT CURRY
Undertaker Embalmer
Parlors 142 Washington Avenue.
Day and Night Phone 420
Service Day or Night.

Phone Rich. 326.
JOHNSTON & PHERON
Attorneys-at-Law
Pulse Building
Richmond, Cal.

Labor produces all wealth why not labor enjoy it.

LABOR NEWS

"In unity there is strength, united we stand, divided we fall."

A. F. OF L. ENTERS ON ITS SECOND WEEK

TAKE STAND FOR WORLD PEACE

"ANDY" GALLAGHER TAKES CRACK AT JAMES DUNCAN.

CHANCE FOR CONVENTION IN S. F. IN 1915 GROWING SMALLER.

PHILADELPHIA, Nov. 17.—President Gompers introduced a resolution at today's session of the American Federation of Labor convention calling for a great conference of organized labor after the war is over to provide for permanent peace.

In a debate over municipal ownership, Andy Gallagher took a fall out of James Duncan, first vice president of the A. F. of L., declaring that he was arrogant and pompous and that every time he (Duncan) took such an attitude towards him he would "take a riffle out of him."

A telegram was ordered sent to the Stockton unions, pledging them the moral and financial aid of the American labor movement.

It is said that unless the California delegation "takes program" the 1915 convention will not come to San Francisco.

Resolutions in favor of eight-hour legislation are resting quietly in the committee on resolutions. There's little chance of them being adopted. Numerous telegrams have been received from California unions demanding that such resolutions be adopted.

An attempt to place the convention on record as in favor of trying to force the great railroad brotherhoods into the A. F. of L. was defeated with the help of Gompers.

* * *

We recommend:

"1—That we strive for a more general application of the eight-hour day in all trades and occupations before commencing a general agitation for a six-hour workday, but in the event any national or international organization desires to commence an agitation for a working day less than eight hours, they be given the encouragement and moral support of the American Federation of Labor.

"2—That the American Federation of Labor work unceasingly for the enactment of laws limiting working hours of women and children to eight hours per day and not more than 48 hours per week.

"3—Where women's eight-hour laws already exist, an agitation should immediately begin for the enactment of general eight-hour laws."

WORKER WINS DAMAGE SUIT

Charles Harman, a carpenter, has been awarded $150 damages from the Great Northern Railway by the Circuit Court of Appeals.

Harman, completing his work in a tunnel, took a push car with a companion to return to Butte. A train suddenly appeared. Harman and his companion, at the risk of their lives, lifted the car off the tracks to prevent a possible disaster.

The court held that, as Harman received personal injuries while removing the car, he was entitled to damages and that the engineer of the train was negligent in not stopping his train.

Dr. Charles R. Blake, first assistant in the Eye Department of the S. F. Polyclinic, makes a specialty of all diseases of the eye, ear, nose and throat; also the accurate fitting of glasses. Office in Pillow building, 707 Macdonald avenue, Richmond, Cal.
10-9-tf—Adv.

If you don't already read ads—get the habit—it's a liberal education.

For quality and price Knust's shoes can't be beat. Watch him grow. 1115 Macdonald. 8-17-tf—Adv.

ATTACK RULING OF STATE BOARD

Attacking the award of the State Industrial Commission, which allowed $5000 to the widow of George H. Masters, who died from injuries said to have been sustained on a bay barge, the Employers' Liability Assurance Corporation, the insurance carrier, has asked the Supreme Court to review the award. The company claims the testimony taken by the commission was insufficient to justify its findings.

UNIONIST HAS DISAPPEARED

Boot and Shoe Makers' Union, Local 335, of Petaluma, appealed to the Bulletin yesterday to assist in finding Reuben Harris, one of their members, who was last heard from shortly before disappearing from the Santa Rosa county hospital. He left on the eve of a benefit dance given by the union to aid him. Harris is 60 years of age. Chairman Frank Allen of the union is anxious to learn of his whereabouts, as the proceeds from the benefit are being held for him.—S. F. Bulletin.

BOOK EXHIBIT AT POULTRY SHOW

There will be a fine exhibit of books on poultry and general farming at the Contra Costa county poultry show, to be given November 19-22 at Concord. This exhibit is prepared by the county librarian and every effort has been made to get together the latest and best books on the respective subjects. The books will be grouped in the following classes: Crops and soils; fruits, flowers and vegetables; bees; cyclopaedias and hand books. All books in the county library are entirely free to all residents of the county and may be borrowed through the nearest branch or upon direct application to the office in Martinez. The aim of the county library is to give as nearly as possible city library service to a rural population.

TO DRAFT NEW IRON WORKERS' SCALE

The Iron Trades Council of San Francisco has appointed a committee of three to meet a like committee from the California Metal Trades Association to consider the existing differences over the new wage scale and draft a new schedule that will be satisfactory to both. This action, it is hoped, will avert a serious situation in the local iron industry.

WALNUT CREEK COMES THROUGH

WALNUT CREEK, Nov. 16.—Active efforts are being made in this community and the vicinity to contribute a substantial amount to the cash and supply fund for the Belgians. The women have arranged to have contribution boxes placed in the two banks, and at a local store, where supplies of all kinds can be left. E. B. Anderson and J. C. Jones of Alamo have contributed several hundred pounds of dried fruits and several tons of similar supplies are promised from that neighborhood.

HAM AND EGGS 20 CENTS.
Including Bread, Butter, Drinks and Potatoes. The Unique, 231 Macdonald. 10-25-1m—Adv.

Patronize the advertisers in the DAILY NEWS, they believe in us, and recognide our value as an advertising medium; and tell the one of whom you maker your purchase, the reason of your patronage : : A word to them will cost you little effort, and may make patrons and friends that will be a useful asset to the growing labor movement in this section. : :

FUTURE DOINGS

Nov. 17—Vocal and instrumental concert to be given in Lincoln school auditorium under auspices of the Masonic bodies.

Nov. 18—Turkey whist party by Onetah Council, Degree of Pocahontas, in Pythian Castle. Ten-pound turkey for every three tables.

Nov. 18—Onetah Council, Degree of Pocahontas, will give a turkey whist at Pythian Castle. A turkey for every three tables.

November 19 and 20—Ladies of the Wesley Methodist church will hold a two-day bazaar.

Nov. 19—Bazaar and food sale by Women of G. A. R. at 224 Macdonald avenue.

Nov. 20—Veteran Firemen's Association at school house on Standard avenue.

Nov. 21—Butchers' turkey whist at Eagles' Hall.

Nov. 20—Turkey whist party at A. O. U. W. Hall, given by Ladies of the Maccabees.

Nov. 20—Second annual charity ball at East Shore Park given by the Richmond Concert Band.

Nov. 20—Whist party by the Ladies of Maccabee Lodge No. 50, in A. O. U. W. Hall. Cards 50c.

Nov. 20—Whist party by the Knights and Ladies of Lincoln, Lodge No. 17, in Bank Hall.

Nov. 21—Turkey whist party at Pythian Castle by Pythian Sisters, Contra Costa Temple No. 113.

Nov. 23—W. O. W. big clam feed and entertainment, music and dancing, in Moose Hall.

Nov. 28—Fourth annual ball of Loyal Order of Moose No. 550 at East Shore Park.

Nov. 28—Fourth annual ball to be given by the Loyal Order of Moose at East Shore Park.

Dec. 4—Presbyterian church will give a bazaar.

BUILDING PERMITS.

The Mintzner estate was yesterday issued a permit to raise the cottage on Castro street, near Delfino, and put in a new foundation. The improvement will cost $150.

REGULAR DINNER 15 CENTS.
Choice of Roasts or Entrees, Soup, Two Vegetables, Drinks, Bread and Butter. The Unique, 231 Macdonald. 10-25-1m—Adv.

Rexall goods at Ferguson's Drug Store, 724 Macdonald avenue. 10-25-6t—Adv.

Let THIS Be Your Christmas Gift to HIM

Many a man is hoping that this Christmas he will get a Howard Watch.

So much of dignity and distinction goes with the ownership of a Howard—and how gratifying to receive a Gift so worthy your regard for him as a man among men.

In an off-hand way get him to say which Howard he would rather own—16-size or 12-size; Hunting or Open Face; Plain Polished, Engine Turned or Engraved—and come and let us share in the privilege of selecting for him his Howard Watch.

You will find here the display of Howards from which you can make a fitting selection—whatever your requirements.

O. A. Poulsen, Jeweler and Optician
609 MACDONALD AVE.
We give Home Trading Stamps.

SAVE MONEY by Trading at
Tomlinson's Tea and Coffee Store
318 Seventh Street. Phone 420
3 lbs OUR CELEBRATED 30c COFFEE 85c
3 lbs 35c COFFEE, 95c; OR 2 lbs 65c
FRESH ROASTED EVERY DAY
We Give American Trading Stamps.

Santa Claus Says
"I've stocked the Big Store
With Toys galore."
DOLLS, BUGGIES, TEDDY BEARS, WAGONS, GO CARTS AND OTHER ITEMS TOO NUMEROUS TO MENTION.
MEET ME AT **THE FAIR** DEPARTMENT STORE
KELLY & OLNEY
325-327 Macdonald Ave. Phone Richmond 811 Richmond, Cal.

Richmond Painless Dentist
Gold Crowns, 22k $5.00
White Crowns 5.00
Bridge Work, per tooth 5.00
PLATES—BEST
Full upper and lower 10.00
Cheaper Plates 5.00
Cast Aluminum Plates 12.50
Never more, never less. "Always Guaranteed."
MACDONALD AT FOURTH. Home of Good Dentistry.

Furniture and Household Goods Moved by Motor Truck.
Quick and Safe.
F. E. ADAMS CO.
Wholesale and Retail Feed, Fuel and Transfer.
Yards: 18th and Santa Fe R. R. Phones: Office, Richmond 940
Office: 611 Macdonald Ave. Warehouse, Rich. 702
MRS. F. E. ADAMS, Proprietor.

Stop! Look! Listen!
THEY HAVE GOT IT AGAIN
The Primest, Choicest Beef Mutton and Pork Cuts
On the Market ALL INSPECTED
Specialties In
Sausages, Boil Hams, Fresh Ranch Eggs and Butter
Independent Market
718 Macdonald Ave.

ZEB KNOTT, Contract Painter
SIGN AND HOUSE PAINTING, PAPER HANGING AND TINTING.
319 Seventh street.
Agent for SHERWIN-WILLIAMS PAINT, "Covers the Earth"

THE BANK BAR
Good Liquors, Good Service, Good Fellowship. A full line of high grade WINES, LIQUORS, CIGARS AND SOFT DRINKS. Headquarters for the Common People. The place where Overalls and Frock Coats meet in Comradeship. Drop in once—You'll keep on coming.
718 MACDONALD AVE. MIKE LUCEY, Prop.

FREE!

50 Fat Christmas Turkeys

December 22nd the Daily News will give away 50 turkeys to its subscribers.

Subscribers who are now paid up to January 1st, or who will pay up to January 1st, will be given one chance in the raffle to be held.

Your chance of winning will be big. There are 50 large, fat turkeys to be given away.

If you want your Christmas turkeys free, subscribe now and tell your friends to subscribe.

Beginning January 1st, one chance will be given for each month's subscription, paid in advance. Those who subscribe for the Daily News for six months, starting January 1st, will be given ten chances. Those who pay in advance for one year's subscription will be given 25 chances.

Our Interests Are Identical

because the greater your success in business the greater will your account be with us, and, on the other hand, the more attention we give your account, the less worry you will have in your business about your banking arrangements and will therefore be enabled to dispatch your business with greater ease and profit.

We are serving some of the best business and professional men in this city. Will you permit us to take care of your business as well and the benefits will be mutual?

Bank of Richmond

(Established 1902)

Cor. Richmond and Washington Ave. Phone Rich. 72

WIFE BEATER MUST SERVE JAIL TERM

A little trip to Richmond will cost Jess Woods 170 days in the county jail. Woods was recently convicted of wife beating, but was given a suspended sentence by Judge Lindsey on condition that he leave town. He disappeared for awhile, but yesterday Officer Standiford picked him up in an intoxicated condition. He will be sent to Martinez to do his 17z-day stretch.

The long sentence came just after he had finished a 40-day sentence for wife beating and came back and beat his wife again.

Milk, Cream and Butter

The kind that brings us permanent patronage.

PT RICHMOND CREAMERY
220 Richmond Avenue
Phone 198

You can turn most any old thing into money and get it out of your way by using classified ads. They are small but they certainly are big payers.

A classified ad new and then is used by the wisest of business men, Let them work for you. They are inexpensive.

ONETAH TRIBE TO INITIATE

A class of candidates will be initiated by Onetah Tribe No. 183, Improved O. R. M., at the next meeting Tuesday night.

A dance will be given by the lodge on the 25th in East Shore Park.

The committee in charge: J. F. Church, O. J. Ripley, L. Machel, D. J. Esola and E. White.

The Swartz orchestra will supply the music.

15-DAY-OLD BABY SUCCUMBS

The infant son of Mr. and Mrs. James Rosbern, 118 Second street, died yesterday. The baby was but 15 days old and the only child of the Rosberns.

The funeral will be held at the residence this afternoon. Interment will be made in Sunset View cemetery.

PLAN TURKEY WHIST PARTY

A turkey whist party will be given by El Cerrito Camp of the Modern Woodmen on December 15. The drill team is acting as a committee of arrangements for the affair.

At the meeting of the lodge last night W. C. Peterson, chairman of the order's finance committee, was a visitor.

OATMEAL AND MILK FREE with all egg or meat orders served before 9 a. m. The Unique, 231 Macdonald ave. 10-29-1m—Adv

WATCH THIS SPACE for our Special Prices ....On.... Staple and Fancy Groceries

Fisher's Cash Grocery

Phone 125. Fourth and Macdonald.

510 Macd'ld, phone 23 1122 Macd'ld, phone 446

Richmond and Central Markets

O. R. LUDEWIG, Proprietor

Don't be mislead by Oakland and San Francisco special sales when you can buy better meat for less money at home

Eastern Sugar Cured Hams....22c lb
Sugar Cured Bacon .....25c lb
Large Eastern Hens, fresh dressed .....25c lb
Young Roast Chicken .....25c lb
Hind quarter Nevada Spring Lamb ..... 19c lb
Front quarter Lamb ..... 15c lb

FRESH FISH EVERY SATURDAY, SPECIAL PRICES

Pen Paralysis! Have you got it?

NO, we do not mean merely paralysis of the fingers. We mean another kind of paralysis far more serious; the kind that paralyzes the pen writer—not sometimes but *always*.

Pen writing in this age means needless time waste, needless labor waste, needless fatigue. Every one who continues to write with the pen in this day of the typewriter is placing himself under a heavy time and labor handicap, a handicap which means partial paralysis of all his energies.

The cure for pen paralysis, the new and certain cure, is the

Remington JUNIOR Typewriter

The Remington Junior is the very latest thing in typewriters. Its name tells you what it is. It is a Remington Typewriter, the newest Remington product, as swift and durable and reliable as any Remington, but smaller, lighter, simpler and more portable than the standard Remington models. It is built on purpose for the home, the traveler, the doctor, the clergyman, the farmer, the retailer—for *everyone who needs a small, compact typewriter for the simpler uses like manuscript and letter writing*. Just the machine for which you have been waiting.

The price of the Remington Junior is $50.00, cash with order. *For $55.00 we will sell you a Remington Junior on terms of $5.00 down and $5.00 a month.* Cut out the attached coupon and send it to us with $5.00 in cash, check or money order, and we will send the machine.

Remington Typewriter Company
[Incorporated]
278 Bush Street
San Francisco, Cal.

ARRIVAL AND DEPARTURE OF LOCAL TRAINS

SOUTHERN PACIFIC COMPANY

Effective Monday, October 5, 1914. Subject to Change Without Notice.

East Bound from San Francisco

Leave San Fran.	Train No.	Stations to	Leave Richmond
11:40 P.M.	86	Martinez, Tracy, Modesto, Merced, Fresno	12:33 A.M.
6:20 A.M	28	Benicia, Davis, Sacramento, Dunsmuir	7:06 A.M.
6:40 A.M.	36	Martinez, Tracy, Los Banos, Fresno	7:34 A.M.
7:20 A.M.	22	Benicia, Davis, Sacramento	8:08 A.M.
8:00 A.M.	42	Calistoga, Santa Rosa, San Ramon	8:45 A.M.
9:00 A.M.	24	Benicia, Davis, Sacramento, Tonopah	9:53 A.M.
9:20 A.M.	84	Martinez, Tracy, Fresno, Bakersfield	10:07 A.M.
10:40 A.M.	8	" " " " Los Angeles	11:30 A.M.
12:00 Noon	30	Benicia, Davis, Sacramento, Marysville	12:52 P.M.
1:00 P.M.	14	Benicia, Davis, Portland, Oregon Flag	1:51 P. M.
3:00 P.M.	18	Benicia, Davis, Sacramento, Oroville	3:48 P.M.
3:20 P.M.	52	Martinez, Tracy, Fresno	4:08 P.M.
4:00 P.M.	44	Calistoga, Santa Rosa, Livermore	4:50 P.M.
4:40 P.M	102	Sunset Limited—Fresno, Los angeles and East	5:24 P.M.
5:00 P.M.	48	Benicia, Davis, Sacramento	5:49 P.M.
7:00 P.M.	6	Atlantic Express—Sacramento and East Flag	7:54 P.M.
8:20 P.M.	16	Oregon Express—Sacramento and North Flag	9:13 P.M.

Additional Trains

6:00 P.M	150	(Sunday Only) San Ramon Passenger	6:53 P.M.
4:00 P.M.	2	(Daily) Stops to receive passengers for Cheyenne and East	4:45 P.M
10:20 A.M.	20	(Daily) Stops to receive passengers for East of Ogden	11:11 A.M.
2:00 P.M.	10	(Daily) Stops to receive passengers for East of Ogden	2:50 P.M.

West Bound to San Francisco

Leave Richmond	Train	Station From	Arrive San Francisco
6:27 A.M.	13	Portland Flag	7:30 A.M.
6:57 A.M.	87	Fresno, Martinez	7:50 A.M.
7:05 A.M.	23	Tonopah, Sacramento, Benicia	8:10 A.M.
8:13 A.M.	41	Livermore, Vallejo	9:10 A.M.
9:16 A.M.	81	Calistogo, Santa Rosa	10:10 A.M.
10:08 A.M.	17	Sacramento, Davis, Benicia	11:10 A.M.
11:54 A.M.	49	Fresno, Martinez	12:50. P.M.
3:15 P.M.	83	Bakersfield, Fresno, Martinez	4:10 P.M.
232 P.M.	29	Marysville, Sacramento, Davis, Benicia	4:30 P.M.
5:22 P.M.	43	Santa Rosa, Calistoga, San Ramon	6:30 P.M.
5:42 P.M.	21	Sacramento, Davis, Benicia	6:30 P.M.
6:35 P.M.	27	Dunsmuir, Sacramento, Davis, Benicia	7:30 P.M.
6:54 P.M.	7	Los Angeles, Bakersfield, Fresno, Martinez	7:50 P.M.
9:45 P.M	209	Colfax, Sacramento, Davis, Benicia	10:40 P.M.
10:19 P.M.	85	Fresno, Tracy, Martinez	11:20 P.M.

Train 209 arrives San Francisco 10:50 P.M. Saturdays and Sundays.
Train 85 arrives San Francisco 11:10 P.M. Saturdays and Sundays.

Additional Stops.

3:03 A.M. 1 To discharge passengers from Cheyenne or points East.
8:28 A.M. 19 To discharge passengers from points East of Ogden.
12:05 P.M. 15 To discharge passengers from Portland and beyond.
10:41 A.M. 47 Discharge pas'grs from North of Davis or East of Sacramento
7:47 P.M. 5 To discharge passengers from points East of Ogden.

H. J. STIVER, Agent.
Southern Pacific Company, Richmond

Grand Canyon Chateau

Phone 44 J 3 EAST RICHMOND

Robt. Warner, Mgr.

Meals Served a la Carte

DINNER PARTIES A Specialty

(arranged by phone)

High Class Entertainment and Dancing

SUBSCRIBE FOR THE DAILY NEWS

TAXI?

And Touring Cars

PHONE 436

Any hour of the day or night for any kind of a trip.

RICHMOND AUTO AND TAXI CO.
415 Bissell.

CALL

Jimmie Arnold

FOR

TAXI

ALWAYS READY

PHONES

708 or 856

Stand Hotel Richmond, 1214 Macdonald Ave.

PHOTO COUPONS REDEEMED. I will redeem any Photo coupons, no matter by whom issued, and allow you 50c on each. Save car fare.

DAMMAND STUDIO
716 Macdonald ave., up stairs.

FRESH Fruit and Vegetables

EVERY DAY

Large Variety

At The Right Price

ALWAYS

Golden Gate Grocery

TELEPHONE RICHMOND 83

EIGHTH AND MACDONALD

Popular Bakery and Coffee Parlor

Quality Bakery

417 MACDONALD AVENUE
Between Fourth and Fifth

DR. RAMAGE'S
Veterinary Hospital
2d Tenth st. All animals treated. Calls promptly answered. Office phone 1051. Res. phone 1006 W.

SOCIAL HAPPENINGS

Elks' Minstrel Show to Be Held Monday and Tuesday Next Week

In a big automobile, decorated with two huge signs, declaring to he who will read that the Elks' monster minstrel show will be staged in the Richmond theater on the nights of November 23 and 24, Dr. C. L. Abbott, past exalted ruler of the Richmond Elks, and Director James Snee, who is doing managerial marvels for the success of the affair, left yesterday afternoon to tour the upper end of the county.

Last night the "Coontown Musketeers" went through a rehearsal with hardly a hitch, as have practically all of the actors and actresses.

Next Monday the first performance is to be held. One of the big features will be the mandolin and guitar club, which has been working hard.

Following are some of the actors and actresses:

A. C. Lang, Earl Morgan, M. Yorkie, A. C. Fariss, J. H. Cray, Sidney Stitt, O. O. Moreland, R. Richards, J. R. Miller, R. F. Pardner, H. J. Percher, Charles A. Miller, Vernon Dent, Art Alstrum, Frank Tiller, C. F. Donnelly, John Bell, William Scarry, Otto Dietrich, Harry Chapman, C. F. Stetson, W. W. Cottingham, J. G. Stout, James P. Arnold, G. A. Kennedy, C. F. King, H. L. Gordon, Roy Kreamer, Joe Dietrich, Herman Tuller, O. C. Yenne, Charles Brichmand, Presley Neville, Bayard Lang, Irvin Barr, Clarence Brown, Waverly Tilden, W. W. Wight, M. F. Delmas, J. T. Gough, William Jenkins, Herbert Dominick and Justin Price.

The Misses Leona Trautvetter, Henrietta Olsen, Harriet McCoy, Eva Standiford, Myrtle Welch, Edna Dixon and Edith Wolfe. Other participants will be announced this week.

BARBARA TENNANT AT THE RICHMOND

Today the Richmond theatergoers will be carried back hundreds of years to the time when New York was Manhattan and was inhabited by the Dutch. To the times when Broadway was not and in its stead was a few scattered Dutch homes and trails leading to them.

The picture will be "When Broadway Was a Trail," featuring Barbara Tennant as Priscilla Elliott and O. A. C. Lund as Henry, son of Governor Peter Minuet. The boy is sent to Manhattan to get some grain and falls in love with Priscilla. He being the son of a prominent man, a suitor for the hand of Priscilla, claims she enchanted him and she and her lover are arrested as witches.

They finally escape and after numerous misfortunes settle down to live happily ever afterwards. "A Lesson in Mechanics" is the Mutual movie comedy which is on for today.

Meats, Fruit, Vegetables

Large Variety Received Daily. Fancy Modesto Creamery Butter. Milk, Buttermilk, Eggs.

Kingan's Own Cure Hams.

Barrett Cash Market

Phone 63. Twenty-first and Barrett.

When You Think of Bread
THINK OF
"FAULTLESS"
Always Good Always Fresh

B. McWHORTER
FANCY AND STAPLE GROCER
Phone 105 147 Richmond Ave.

Young Folks' League Plans a Pound Party

To help make Thanksgiving day a joyful one to the needy, the Epworth and Intermediate leagues of the Wesley Methodist Episcopal church will give a pound party next Tuesday evening. Each person who attends will bring a pound of something that will be used to put Thanksgiving dinners into needy homes.

Newlyweds Leave for New Home

Mr. and Mrs. Zwinge left yesterday for their new home in Calaveras county. Mrs. Zwinge was Miss Henrich before her marriage a few weeks ago. Zwinge's home is in Calaveras county.

Goes to Tacoma to Visit Mother

Mrs. C. D. Mitchell of Fourth street left last night for Tacoma to visit her mother. Mrs. Mitchell has been sick for some time, but is recovered sufficiently to make the trip.

"But It Was a Famous Victory"

SAN FRANCISCO, Nov. 17.—Alfred F. Schoch, an Austrian, arrived today from the heart of the war zone, mourning the death of his wife and sister, who were murdered by a Servian mob, and the loss of his personal property, which was stolen from him in Chicago, he says. Schoch is penniless.

GOAT PROBLEM BOBS UP AGAIN

Out of 50 trees planted along the cemetery road at Martinez at a cost of over $100, 22 have suffered from the ravenous appetites of goats.

The Women's Improvement Club is hot after the goats, the goats' owners and the goats of the owners.

BROWN DENIED A CHANGE OF VENUE

Charles Brown, local contractor, charged with assaulting William Walker on election night on Sixth street, near the office of the Daily News, appeared before Justice of the Peace Huber at Stege yesterday and through Attorney Wildgrube applied for a change of venue.

Huber refused the request, declaring that he didn't believe Walker would get a fair deal if the case was taken out of the Stege jurisdiction.

Attorney Wildgrube will file an appeal from Huber's decision with the Superior Court.

Advertising is the opportunity of the merchant who knows how to use it.

Submarines to Be Built in S. F. Is Report

SAN FRANCISCO, Nov. 17.—The Union Iron Works has received a contract from the United States navy department for the construction of five submarines, according to a report received here today.

J. J. Tynan, vice president and general manager, returned today from the East, where he signed up the contract for the use by the government of the great drydock here, and brought imth him the contract for the submarines, it was reported. The submarines contract was given at the same time, it is believed.

PARTY GIVEN MRS. FESSENDEN

A jolly surprise party, made up of members of the Fraternal Aid, swooped down upon the home of Mr. and Mrs. Charles Fessenden at 156 Seventeenth street, last night and spent a lively evening playing games and having a general good time. Not the least important feature of the evening's entertainment was the excellent supper enjoyed by the party.

Among those who enjoyed the hospitality of the Fessenden home were: Mr. and Mrs. Earl Eddlemon, Mr. and Mrs. J. Hynes, Mrs. Elfie Lawrence, Mrs. Margaret Williams, Mrs. G. Hodge, Mrs. Eva Fessenden, Mrs. Joseph La Londe, Fred Lambert, W. B. Cannell, S. M. Seim, J. M. Shields, G. C. Eddlemon, H. E. Eddlemon, Edwin Lawrence, Mr. and Mrs. George Wolfe.

Mrs. Fessenden is guide in the Fraternal Aid Drill Team and is prominent in the work of the order.

Going To Paint?

If it's the house, barn, fence, kitchen floor, walls or anything else we will gladly tell you what kind to use, quantity required, the cost, and how it should be applied. We have

ACME QUALITY

Paints, Enamels, Stains and Varnishes for refinishing any shabby surface—indoors or outdoors

Glad to show colors and offer advice whether you decide to paint or not.

THE SQUARE DEAL HARDWARE CO.

R. B. DOUGALL R. G. ARMSTEAD
FREE DELIVERY
Phone 286 315 Macdonald Avenue

THE BANK BAR

Good Liquors, Good Service, Good Fellowship. A full line of high grade WINES, LIQUORS, CIGARS AND SOFT DRINKS. Headquarters for the Common People. The place where Overalls and Frock Coats meet in Comradeship.. Drop in once—You'll keep on coming.

712 MACDONALD AVE. MIKE LUCEY, Prop.

Tales of a Million Dollars

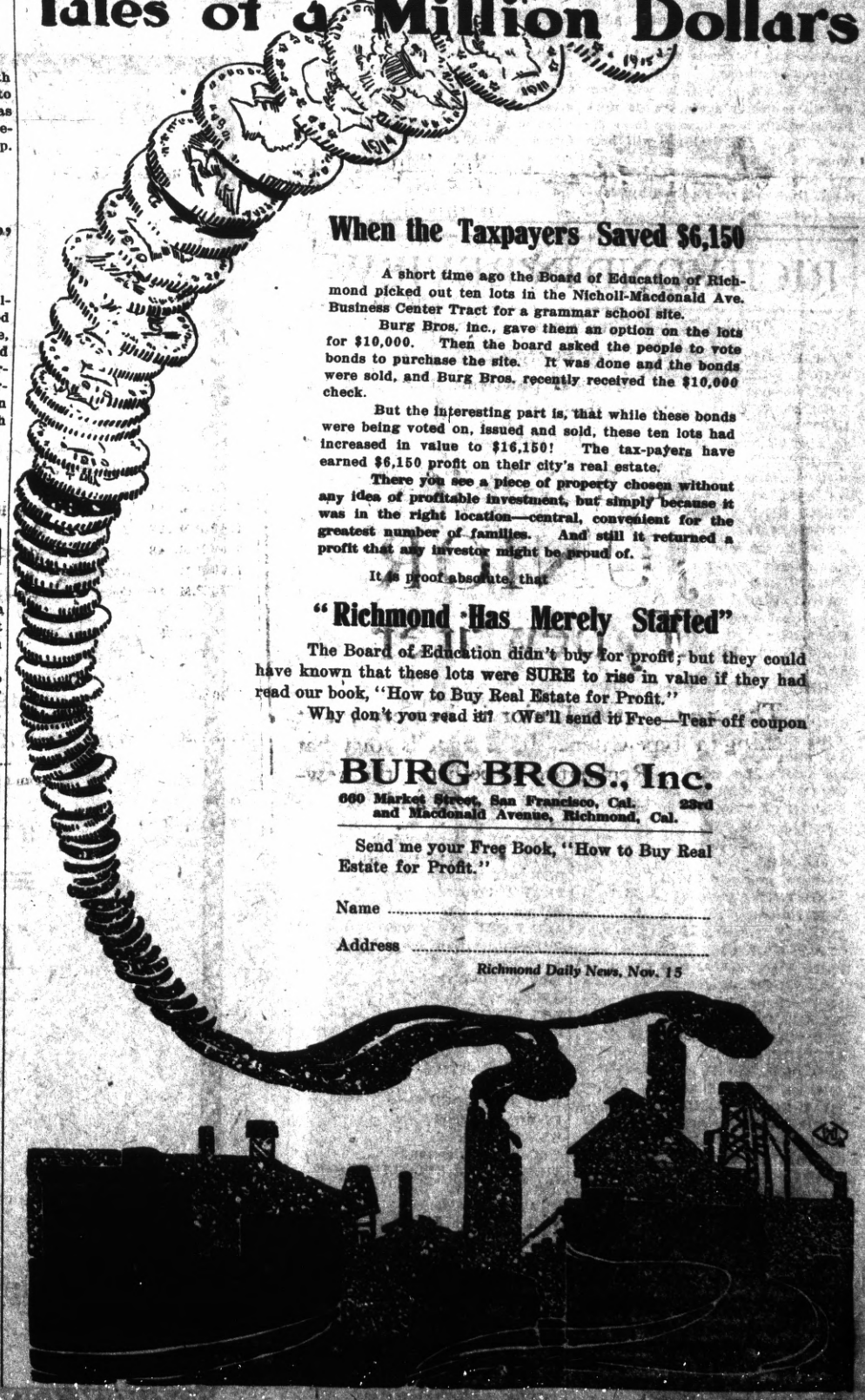

When the Taxpayers Saved $6,150

A short time ago the Board of Education of Richmond picked out ten lots in the Nicholl-Macdonald Ave. Business Center Tract for a grammar school site.

Burg Bros. inc., gave them an option on the lots for $10,000. Then the board asked the people to vote bonds to purchase the site. It was done and the bonds were sold, and Burg Bros. recently received the $10,000 check.

But the interesting part is, that while these bonds were being voted on, issued and sold, these ten lots had increased in value to $16,150! The tax-payers have earned $6,150 profit on their city's real estate.

There you see a piece of property chosen without any idea of profitable investment, but simply because it was in the right location—central, convenient for the greatest number of families. And still it returned a profit that any investor might be proud of.

It is proof absolute, that

"Richmond Has Merely Started"

The Board of Education didn't buy for profit, but they could have known that these lots were SURE to rise in value if they had read our book, "How to Buy Real Estate for Profit."

Why don't you read it? We'll send it Free—Tear off coupon

BURG BROS., Inc.
660 Market Street, San Francisco, Cal. 23rd and Macdonald Avenue, Richmond, Cal.

Send me your Free Book, "How to Buy Real Estate for Profit."

Name .....

Address .....

Richmond Daily News, Nov. 15

SPORTS

Elks To Play Chicks Sunday!

RICHMOND TEAM WILL BATTLE WITH PETALUMA BOYS IN FAST GAME

FANS WILL SEE STAR PLAYERS END SEASONON LOCAL GROUNDS

The Richmond Elks will play the Petaluma Chickens on Richmond field next Sunday. It will be the last game of the season. And it promises to be the best.

Petaluma has landed on the top of the heap almost every time they mixed with the Richmond boys. Last Sunday they beat the Pacific Coast League Mission team in a ten-inning 1 to 0 game. But the Elks have been going great guns since their reorganization and figure to pluck the chicken-picktrs if they run in the form they have been showing in their latest games.

JEFF WOODS WILL UMPIRE.

Manager Luce was counting on the Mission team for next Sunday, but they have disbanded, so he grabbed the Petaluma game by long distance yesterday.

Jeff Woods of Vallejo will handle the indicator again, as his work has generally been pleasing to everyone. Hayes of Petaluma will help Woods with the judging. Petaluma will bring 300 or 400 fans with them, from reports received by Manager Luce yesterday.

EMERALDS WANT BASEBALL GAME

The sporting editor of the Daily News has received a challenge for the Baracca baseball team to tangle with the Emeralds next Saturday afternoon on the First street grounds.

The Emeralds have been reorganized after a long lay-off and are hunting baseball trouble. Their challenge includes the Santa Fe office team and the Lee Independents. They'll be glad to meet any of the three teams, but will give first chance to the Baraccas. The game can be arranged by calling for Manager Harry Hyatt at the Emerald pool hall.

Add Emeral Baseball team—Sports

The Emeralds' reorganized lineup will look like this: B. Flynn, catcher; F. Mount, pitcher; W. Moore, first; R. Hyatt, second; A. Childs, short; H. O'Brien, third; C. Burley, center; J. Barry, left; G. Burley, right; H. Hyatt and H. Paulson, substitutes.

ANOTHER SONG BY OTTO HESS.

The Richmond Concert Band will help make the last game of the season the best. Otto Hess has agreed to sing for the fans again. Hess got a big hand for his work last Sunday, when he sang, "I Love You, California," and by request will sing the same song again next Sunday.

Charley Burns will probably top the mound for the Elks, with Cleek behind the stick.

SPORTING GOULASH

The hat was passed between halves at the Yale-Princeton game last Saturday and a small barrel of money, ranging from a penny to a ten-spot, was piled up for the Red Cross society. It totaled $927.49.

• • •

Professor (once President) "Bill" Taft, joined the Yale boys in their celebration after the Princeton game and made a little "Beat Harvard" speech.

• • •

Charley Eyton, who has been third man in the ring at most of the big Los Angeles mitt battles, announces his retirement. In view of the recent election returns it looks like Charley is in the class of the man who quit after he was fired.

• • •

Jim Griffin, who went through a hard fight with pneumonia, has copped the doctor's decision and left the hospital.

• • •

Frankie Burns and Joe Azevedo will pick up some more easy money in a 15-round tango in Oakland next week.

• • •

Uncle Tom McCarey, who pulls off the big fights in Los Angeles, has received a warm invitation from the sports in New Orleans to handle the game in the molasses city.

• • •

When the California anti-boxing law goes into effect New Orleans will be the only city where the 20-round affairs can be staged.

• • •

Jim Corbett is dickering with Ritchie and Welsh for a championship battle in Frisco before the game goes out.

• • •

President of Columbia University says: "If you would be a university student first prove that your muscles are good, your heart action right, and your lungs sound." Same goes for first-class bricklayers and hod carriers.

Captain Brickley says he will go into action for Harvard against Yale next Saturday if Harvard gets into position where the Brickley toe can put a field goal over. Brickley is only five weeks past an appendicitis operation and will not dare to scrimmage.

• • •

Students at California held a "consolation rally" Monday morning. We thought the boys always had that ceremony in San Francisco the night after the game.

• • •

Of nine sport writers at the ringside at the recent Freddie Welsh-Charley White battle in Milwaukee, where the Wisconsin law does not allow the referee to give a decision, three said Welsh was entitled to a win, two said White, and four said it was a good draw. Which shows that even the wise men sometimes disagree.

You can rent that vacant house by using our classified columns a few days.

LYRIC THEATRE
1106 Macdonald.

Shown at the Lyric

"Man and His Brother." A Victor Drama in Two Parts.

"Some Crooks." A Crystal Comedy.

"Willie's Disguise." A Comedy.

"When Romance Came to Anna." An Imp. Drama in Two Parts.

If you don't already read ads—get the habit—it's a liberal education.

RICHMOND IN REVIEW

BY NEMO.

TONIGHT,
WHICH, WHEN you read this
THIS morning,
WILL be
LAST night,
OUR STAR reporter,
"SCOOP,"
WHO masquerades
AS WILLIAM Stewart
WHEN HE is chasing
KNOWLEDGE
AT THE high school,
CAME crawling in,
A MANGLED mess.
"WHAT WAS it, Scoop,
A railroad wreck,
OR ARE you
PLAYING football?"
SAID the boss.
"THEM JEALOUS juniors jumped us,"
SAID OUR boy Scoop,
WHO ALWAYS is
AN alliterative cuss.
(IF YOU don't know
WHAT that word means
YOU'VE GOT nothing on me,
FOR I don't either,
BUT IT sounds like
A fine word,
SO I AM going to use it.)
"AND TRIED to tear
OUR collars off,
AND SAY, you should have seen
OUR SENIOR six
TAKE THAT GANG to a cleaning!"
AND SCOOP sat down
AND told us how
HE AND Dayne Cox
AND WALTER Hoffman
AND JOE Sharp,
AND PHIL Angell
AND CHET McAllister,
THAT NOBLE BAND of heroes,
WITH BACKS against the wall,
LIKE Diamond Dick,
OR FRANK Merriwell
AND HIS trusty pals,
FOUGHT off the swarming horde
AND SAVED their necks,
OR neckties,
OR collars,
OR WHATEVER it was
THAT THEY were fighting for.
AND I was feeling bad,
FOR FROM the way
SCOOP looked, victorious,
I SHUDDERED at the thought
OF HOW the other side
MUST look
WHO HAD been whipped!
AND TO me came the vision
OF CLARENCE Harlow
AND Oscar Lang
AND GRAY Donohue
AND HARRY Brown,
AND HANK BARR,
LYING mangled
MIDST THE slain
AND, TOO, I shed a tear
FOR TYRELL Gerlach,
THE Chinese pirate chaser,
AND HANS McCann,
AND MEL CASEY,
AND ALL those other
NOBLE boys
WHO HAD gone down
BEFORE Scoop's gang.
AND SCOOP had gone
TO GET his collar,
OR his leg,
OR SOME part of him,
SEWED back on again,
WHEN IN walks that long
PAIR of legs
THAT CARRIES Leo Follett's
HAT around.
I WAS surprised,
FOR I supposed
THAT HE was lying
MANGLED midst the slain.
WELL, MAYBE he was lying,
BUT NOT the same way
THAT I thought
HE was.
AND WHEN we'd scraped
THE WRECKAGE off of him
AND hung him in
THE OFFICE chair,
HE TOLD us how
THE SENIOR SIX
HAD blossomed out
IN PREACHER'S collars,
AND HOW THE Junior wrecking crew
HAD SHREDDED them
IN fifteen seconds
BY THE watch.
I DO NOT understand
THIS HIGHER EDUCATION stuff.
AND I thought, too,
THAT PRIZE fights
WERE abolished,
SO I CAN'T savvy this
THAT HAPPENED at the high school.
AND I SAID to the boss,
"WHAT WAS IT all about, grandpa?"
AND he said,
"I DON'T KNOW, myself,
BUT 't seems
THERE WERE two famous
VICTORIES!!"

Announcement

About one year ago the Daily News issued its first edition.

It has grown steadily since then in circulation—today it has by far the greatest circulation of any paper in Richmond.

The Daily News represents the working people of the city that is to be the industrial center of the west.

It stands for progress, for a bigger and a better Richmond.

The First Anniversary Edition of The Daily News will be issued before the Holidays

It will be an Illustrated Magazine, giving the complete history of Richmond.

SCOOP THE CUB REPORTER

'Tis Sad, Isn't It?

By "HOP"

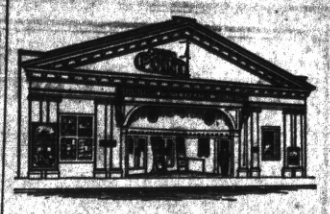

Point Theatre

Richmond Ave.

THE POPULAR PLAY HOUSE.

Gee, I do love moving pictures with good music and plenty of fresh air and here is where I get it.

Excellent Music.

HIGH SCHOOL NOTES

BY SCOOP

TENNIS FINALS ON TODAY

The first of the final men's double games of the tennis tournament that has been progressing on the high school courts for several weeks past will be played today. The tournament has been excellently managed and the scores of games have been run off with no disrupting friction.

Today's games will be between the Pearson-Lee team and the Lang-Barr duo, and between the Cox-Jones and McGregor-Cain. There is much speculation on the probable outcome of the two contests and much interest is being manifested in today's card.

Next week the grand finals will be played and the tennis champs of 1914 fall season will be determined.

* * *

Yesterday was a quiet day at high school with the exception of a big parade given by the senior boys. They were aided by two sophomores, George Stevens on the bass drum and Abie Horvitd as band major. They paraded upper Macdonald avenue and marched over the campus in the most approved lock-step formation.

* * *

Today the incendiary squad of the high school, the "freshies," will come bringing in the staves, boxes and wood of all kind and character. Local merchants will be descended on this afternoon and possibly tomorrow, and several wagons full of wood will be collected for the athletic rally to be held Friday night

Captain Barr has Walter Hoffman, Chester McAllister and William Stewart to assist him in marshaling the freshmen.

* * *

The girls' first team of basketball will play the Franklin introductory high school girls this afternoon on the local court, with a regular line-up.

* * *

'Twas a good drubbing the Heald's Business College of Oakland administered to our alumni boys in a game at Wheelman's Pavilion in Oakland, Monday night. The local boys were overwhelmed to the score of 7 to 25 and have several good reasons to be so treated.

The court in which they played was open on all sides, and the goal boards were hung from the ceiling, leaving the local boys lost, as they are accustomed to playing with a sided court.

* * *

No more word has been received as to a definite time for the Richmond high girls' game with the Anawah Club of the University of California.

WAR VETERAN IS NEAR DEATH

Mr. Cotton, a Grand Army man, is very sick at the home of his granddaughter, Mrs. Paul Gonner, in San Pablo. Cotton is a very old man and is not expected to live. He was one of the very few men left in the conty that fought in the civil war.

CURRY HOME IMPROVED.

Mrs. Sam Curry is having new concrete pillars and steps added to her home at the corner of Nichol and Santa Fe avenues.

All the leading magazines at Ferguson's Drug Store, 724 Macdonald avenue. Adv. tf

An ad. in the Daily News is worth a great deal to the local merchant because the people who back this paper spend their money in Richmond.

Subscribe for THE NEWS.

G. A. R. WOMEN WILL HELP SOLDIERS

To help provide a pleasant home life for old soldiers and their wives, the women of the G. A. R. will hold a food sale and bazaar tomorrow afternoon and evening at 324 Macdonald avenue.

The money obtained at the sale will be used to build and equip cottages at the Old Soldiers' Home at Sawtelle. The women of the G. A. R. have taken up this work all over the state to make the last years of the veterans pleasant ones.

While the old soldiers are given excellent care at the institution, it is not the same as home life. The women of the G. A. R. are building cottages in connection with the institution, so that each old soldier and his wife may have a little home of their own, and will not be compelled to live apart in the dormitories of the institution.

Subscribe for the Daily News.

FIRE ALARM BOXES

5. Santa Fe Depot.
6. Second St. and Macdonald Ave.
7. Fourth St. and Macdonald Ave.
8. Sixth St. and Macdonald Ave.
9. Eighth St. and Macdonald Ave.
12. Tenth St. and Macdonald Ave.
13. Twelfth St. and Macdonald Av.
14. Fourteenth and Macdonald Av.
15. Sixteenth and Macdonald Ave.
16. Twentieth and Macdonald Ave.
17. Twenty-third and Macdonald.
21. Washington and Standard Sts.
23. Cottage and Santa Fe.
24. Richmond Ave and Castro.
26. Richmond Ave and Alvarado.
212. Golden Gate and Clarence Sts.
212. Morgan and Vaca Streets.
215. Golden Gate betweene Marine and Lincoln.
231. Standard and Clarence Aves.
232. Washington and Scenic.
241. Tunnel and Scenic.
251. Richmond and Tunnel.
31. Third and Ohio.
32. Sixth and Ohio.
34. Eighth and Virginia.
35. Thirteenth and Main.
312. Tenth and Ohio.
313. Twelfth and Chanslor.
314. Fourteenth and Potrero.
315. Seventh and Chanslor.
316. Twenty-first and Chanslor.
321. Ninth and Bissell.
324. Third and Bissel Ave.
41. Barrett and Ashland Ave.
42. Nevin and First St.
43. Eighth and Barrett Streets.
412. Fourteenth and Barrett Streets.
421. Tenth and Clinton.
431. Sixth and Ripley.
432. Third and Ripley Streets.
434. Sixth and Pennsylvania.
51. Barrett and Eighteenth Streets.
52. Clinton and 17th Streets.
61. Stege School.
62. Bay View Ave. and San Pablo.
63. Bay St. and Pullman Ave.
64. Cutting Blvd. and Pullman Av.
65. South Street and Fulton.
71. S. 28th Street and Cutting Blv.

FAST ELECTRIC TRAINS

for Pittsburg, Dixon, Sacramento.

Leave 40th and Shafter Ave., Oakland, daily.

7:30 a. m. 1:30 p. m. 8:30 p. m.
*9:30 a. m. 3:30 p. m.
11:30 a. m. *5:00 p. m.

* The 9:30 a. m. has parlor, observation car. Connects for Pittsburg.
* The 5:00 p. m. carries free observation car.
The 5:00 p. m. train runs through to Marysville, Colusa, Oroville and Chico. West Pittsburg only stop between Oakland and Sacramento Point and Way Stations, leave daily: 8:30 a. m. 11:50 a. m. 4:30 p. m. 8:30 p. m.
6:30 p. m. daily through to Pittsburg.
11:50 a. m., 4:30 p. m. daily and 5:50 p. m. daily; connects for Alamo, Danville and Diablo.
10:10 a. m. Sunday only to Bay Point, Danville, Diablo and way stations.

Telephone Piedmont 870.

Baggage carried on all trains. Call up Oakland 4447—People's Express Co.—and ticket for transportation will be delivered when baggage is called for.

OAKLAND, ANTIOCH & EASTERN Ry.

Here Are a Few

War Bargains

One lot on Twelfth st., near Bissell avenue; all clear; $800.

Three lots on Eleventh st., between Barrett and Roosevelt; $2100; half cash.

We have a fine lot on Clinton avenue for $300.

CONN BROS.

501 Macdonald Avenue, Richmond.

REAL ESTATE AND INSURANCE

Phone 637

FRATERNAL ORGANIZATIONS

WOOMEN OF WOODCRAFT—Log Cabin Circle No. 508 meets every first and third Tuesday afternoon at K. of P. Hall. Mrs. Anna B. Richards, Guardian Neighbor. Elfreeda Scott, Clerk.

ROYAL NEIGHBORS—Maple Camp No. 4027, Royal Neighbors of America. Meets every Friday afternoon at 2 o'clock at K. of P Hall. Visitors cordially welcome. Ella Bowman, Orace, Louise Wimer, Recorder, 643 S. Fifteenth street.

MODERN WOODMEN — El Cerrito Camp No. 11622, Modern Woodmen of America, meets every Tuesday evening at K. of P. hall, Fifth st. F. E. Tiller, Consul; C. B. Evans, Clerk.

REBEKAHS — Richmond Rebekah Lodge, No. 206, meets first and third Thursdays in each month at Bank Hall, Eighth street and Macdonald. Mary Lucas, N. G.; Mrs. Margaret Shea, Secretary.

INDEPENDENT ORDER OF FORESTERS—Richmond Court, No. 4940. Meets first and third Fridays of the month at Sequoia Hall. L. B. Hutchins, Chief Ranger. Miss Helen Fussell, Financial Secretary, 400 Macdonald avenue.

BROTHERHOOD OF AMERICAN YEOMEN.—Olive Homestead No. 1106, Brotherhood of American Yeomen, meets in Pythian Castle every Thursday night at 8 p. m.

C. N. WILLIAMS, Foreman.
MARY F. THOMAS, Correspondent, 410 Bissell avenue.

I. O. O. F. M. U.—Loyal Richmond Lodge No. 9278, meets every Tuesday night in Barnaman's Hall, Nineteenth street. F. Richard, Noble Grand. J. T. McCormac, Permanent Secretary.

KNIGHTS OF PYTHIAS—Richmond Lodge No. 13, meets every Friday evening at Pythian Castle. Visiting brothers are cordially invited to attend the meeting. O. F. Lilly, C. C.; A. S. Lilly K. of R. & S.

PYTHIAN SISTERS—Contra Costa Temple, No. 113, meets every Saturday evening at Pythian Castle on Fifth street, near Macdonald. Eliza Hill, M. E. C.; Jessie Percy, M. of R. and C.

ODD FELLOWS—Eclipse Lodge No. 403, I. O. O. F., meets every Monday evening at 8 o'clock at Bank Hall, corner Eighth and Macdonald avenue. F. H. Eggerth, Noble Grand; E. G. Alexander, Secretary.

CEMENT WORKERS' LOCAL NO. 133, A. B. of C. W., meets second and fourth Wednesday evenings of each mmonth at 8 o'clock, at Labor Temple, Fourth street, near Macdonald ave. J. Thompson, president. B. Jenks, secretary.

HERMANN SONS—Richmond Lodge No. 37, mets at Bank Hall, corner Eighth and Macdonald, every first and third Wednesday nights at 8 o'clock. A. Geiger, Secretary.

CIRCLE LADIES OF G. A. R.—Meet second and fourth Tuesday afternoons at 2 o'clock in Elks hall President, Mrs. Mary B. Moyle; secretary, Mrs. Joella Bonham.

The circle of homes reached by the Richmond Daily News is constantly widening and the loyalty between its readers and advertisers is growing stronger every day.

Best for Quick Results—Daily News Classified Ads.

Best for Results—Daily News Classified Ads—Best for Bargains.

CLASSIFIED

Have you something to sell? A Daily News Classified Ad will run all over Richmond and find a buyer for you.

Buyer and Seller meet in Daily News Classified.

FOR RENT

FOR RENT—Two nicely furnished rooms, with bath, in Santa Fe call district. 414 Bissell ave. 97-3t

FOR RENT—Five-room fur. flat at 678 N. Third st. Inquire 676 N. Third, or phone 645 J. 11-7-2t

FOR RENT—Modern 4-room cottage; $16; water free. 621 18th. 11-8-3t

FOR RENT—2 housekeeping rooms; gas, lights and water; $13. 640 Eighth st. 98-1t

FOR RENT—Four-room furnished house; $20. Inquire Conn Bros. 11-11-6t

FOR RENT—Two furnished rooms for light housekeeping if desired. 1930 Barrett. 11-11-6t

FOR RENT—New 5-room modern house. 712 Seventh st. Inquire at 562 Sixth st. 99-6t

TO LET—Modern 5-room house, Nevin ave., bet. 9th and 10th sts. Inq. T. Park Jacobs, room 1, Pillow building. 99-3t

FOR RENT—2 sunny rooms, bath, lights and water; furnished $12; unfurnished $8; 2 rooms furnished for bachelors; lights and water, $8. 481 Eleventh st. 11-10-3t

FOR RENT—Furnished 2-room apt. and bath; $11, including water. 813 Chanslor ave. 11-12-12t

FOR RENT—Modern 4-room flats; price $17.50 and $20. Call at 210 First st., Right Apts. 7-24-tf

CLASSIFIED RATES.

1 Time—6c per line per day.
3 Times—5c per line per day.
1 Week—4c per line per day.
2 Weeks—3c per line per day.
1 Month—2c per line per day.
Special rates on contracts.

FOR RENT—Two store rooms adjoining the Elks building on Macdonald ave., No. 923; will give 3-year lease; rent $70 per month for the two stores. For further particulars write George V. Martin, Fresno, Cal. 10-29-12t

FOR RENT—House furnished for four people. Phone 1017. Call at 836 Seventh for key. 10-24-1m

WANTED.

WANTED—Work as housekeeper in private family. Call room 24, Germania Hotel, 336 Second st. 100-6t

WANTED—Good organizer, lady or gentleman; Knights and Ladies of Lincoln. 3821 Ruby st., Oakland, Cal. 98-2t

DRESSMAKING wanted at home or by the day. Phone 907 L 1, or call 148 Thirteenth st. 11-5-1m

WANTED—Two men to board and room in private family; reasonable terms. 418 Sixth st. 11-11-1m

WANTED—Room and possibly board near car to Standard Oil; German preferred; terms. Address Box 50, Daily News. 11-12-3t

WANTED—Woman dishwasher at Carlton Hotel. 315 Nevin ave. 99-3t

FOR SALE.

FOR SALE—House and lot; centrally located; easy terms. Inquire 600 Ripley ave. 98-6t

FOR SALE—Buggy harness; in first-class condition; ceap. Call at 233 N. Third st. 98-1t

FOR SALE—Coal range cheap; in good condition. 1917 Nevin. 11-10-3t

$950—Bargain; house 4 rooms, basement; fruit, berries; well; lot 60x120. G. Peters, Stege, Cal. 98-3t

FOR SALE—Furniture and lease of 17 rooms. 514 Macdonald ave. 11-12-6t

MISCELLANEOUS

NICE sunny flat, 547 Sixth st.; rent reasonable. Phone 401. 11-11-6t

LOST—A beaded purse, containing glasses with gold nose piece and silver bows; two $5 bills and about $2 in silver; between 3 and 4 o'clock last Saturday, bet. Philpott's dry goodstore and 13th st.; reward.

BE your own landlord; take one of our new bungalows, and we will give you full credit for the amount you have paid on that lot you are buying; don't wait until your lot is paid for; own your home now. 1310 Macdonald ave. 98-1t

LOST—Gold watch, bet. high school and Santa Fe tracks; reward. 145 Third st. 11-10-2t

WILL trade equity in two lots for auto; will pay difference if machinei s worth it. Address Box 44, Daily News. 99-3t

What's Your Hurry?

Buying cheap goods to save money is like stopping a clock to save time.

The sweetness of low prices never equals the bitterness of poor quality.

F. P. ALLEN

The Painless Plumber.

323 Fifteenth Street.

When you want to move we move Early or Late.

Olds Transfer

Office Cor. Eighth and Macdonald Ave. F. E. Schooler Stationery Store. Phone 1047

Residence, 15 Twentieth street, Phone 2715.

Savings Certificate Sold on Easy Payment Plan

$100 Savings Certificates are issued by this strong Bank and sold on the easy payment plan of $2 a week for fifty weeks, and the

Bank Make the First Payment for You

Hundreds of these Savings Certificates have been sold in the past few months—hundreds of people have appreciated the fact that not only are these Savings Certificates a wise investment, but an easy, sure way to save $100.

Investigate this plan. Call or write for further information

Richmond Savings Bank

SAVINGS LOCATED WITH FIRST NATIONAL BANK

Sixth and Macdonald.

INSTALL EVANS ON COMMISSION

C. B. Evans, newly elected member of the Water Commission, who succeeds Levi Boswell, resigned, last night was installed as a member of the commission. Routine business was transacted.

The commission meets again the first Tuesday of next month. At that time it is planned to begin active work on the water problem by arranging public meetings where the general opinion of the citizens on the water situation can be learned.

PORTUGAL QUITS POSTAL MONEY SERVICE

WASHINGTON, Nov. 16.—It was announced here today that Portugal has discontinued its postal money service with the United States. Abnormally high rates on money, brought on by the war, was given as the reason.

TURKEY WHIST PARTY TONIGHT

A turkey whist party will be held by Pocahontas Lodge tonight in Pythian Castle. A ten-pound turkey will be given to every third table. Refreshments will be served and dancing will follow the card games.

The committee in charge of the affair. Mrs. Tillie Summers, Miss Lizzie Waddingham, J. F. Church, Alice Marrillon and Mrs. E. Marrillon.

ANOTHER "HOME" UNDER SUSPICION

VALLEJO, Nov. 17.—With the arrest of Charles Dutreaux, an employe of the Good Templars' Orphans' Home, a scandal as sordid and repulsive as that of the Los Angeles affair, was uncovered.

Dutreaux is charged with contributing to the delinquence of a minor female child. Remarks dropped by some children started Mrs. Rose Kellock, county probation officer, and Amy Steinhart, children's agent from the State Board of Correction, investigating some time ago.

Other employes are said to be implicated. A 13-year-old girl is said to be in a precarious condition as the result of attacks.

A warrant was issued late this evening for Harry Cook, who was with Dutreaux when in September the remains of little 8-year-old Roy Burney wered iscovered in the rafters of the Orphans' Home.

COUNTY WILL BID ON BONDS

The Board of Supervisors yesterday in advertising for proposals for the remainder of $75,000 in the Richmond school bond issue authorized the chairman to bid in the bonds for the county on its day of receipt of tenders, December 7.

This action was taken at the suggestion of County Auditor A. N. Sullenger, who figured that the county would make just $2250 on the transaction.

ADS ARE POPULAR READING.

A newspaper's inlormtion ais so varied it contains news to suit everyone. Some years ago a person who read the ads in a newspaper or magazine was considered odd, and it is true the ads were crude, the articles advertised often being out of season or of a style and texture entirely out of fashion. But now it is different. Advertising furnishes the most interesting reading matter in the newspaper. It is instructive, teaching the public how to reduce the cost of living and at the same time get the best standard goods.

GET YOUR **Roof Repaired**
BEFORE THE RAINS
Estimates Free. Phone 326
ERNEST JENKS
Roofing Contractor
1217 Chanslor Av., Richmond, Cal.

Spirella Corsets
Residence Corsetiere
MISS JANE R. NOBLE
164 Sixth st. Tel. 541 J.

Advertising is business—
Advertising makes business

Vacuum Cleaners
Rented 75c per Day
DELIVERED FREE.
R. L. FLORY RENTING CO.
321 S. Second St.
Phone 1069 J.

Phone 765 Open all Night
THE GOLD MINE KITCHEN
Quick Service; Popular Prices
Good Food Well Cooked
517½ Macdonald Avenue
Frank Scarneo, Prop.

NOTICE UNION MEN
Union men, when purchasing look for Union Store card and demand clerk's monthly working cards.

READ THE NEWS WANT ADS

COAL
JOHNSTON & BRAINE
Phone 262. 400 Macdonald

Friday and Saturday
...Are...
Free Gold Fish Days

Every 50c purchase of Rexall Goods will entitle each customer to a bowl and two beautiful gold fish. The Rexall Goods comprise a long list of fall stationery, toilet articles, rubber goods, bristle goods and numerous other articles.

The offer opens Friday, 9 a. m.

La Moines'
REXALL DRUG STORE
601 Macdonald Ave.

Specials On Apples

FANCY WHITE PEREMAIN APPLES Per box	$1.10
FANCY JONATHANS Per box	$1.30
FANCY SMITH CIDERS Per box	$1.00
FANCY BELLEFLEURS Per box	$1.00
BEST GRANULATED SUGAR 16 lbs	$1.00

Pulse Bros.
TWO PHONES: 136 and 135
Only Members of S. F. G. Co. in Contra Costa County.

OFFICE AND YARDS, OPP. S. P. DEPOT, RICHMOND, CAL.
Richmond Lumber Co.
Incorporated
ALL KINDS OF BUILDING MATERIAL AND MILL WORK
FRED C. NEWTON, Manager. Phone Richmond 49

Positively Closing Out!

Entire Stock of the Philpott Dry Goods Co.

To Be Closed Out as Quickly as Possible

Sale Starts Thurs. A. M., Nov. 19

THIS OPPORTUNITY TO BUY MERCHANDISE AT WHOLESALE PRICES AND LESS WOULD NOT BE PRESENTED TO YOU NOW HAD NOT OUR INTENTION TO CLOSE OUT A YEAR AND A HALF AGO BEEN FRUSTRATED BY A PROSPECTIVE BUYER OF THE ENTIRE STOCK, WHO FAILED TO PERFORM HIS SHARE OF THE CONTRACT. WHILE THE PROPOSED TRADE WAS DELAYED SEVERAL MONTHS WE WERE COMPELLED TO BUY NEW AND SEASONABLE MERCHANDISE, WHICH PLACED OUR STOCK IN AS GOOD CONDITION AS WHEN WE STARTED THE SALE—HENCE OUR CONTINUANCE IN BUSINESS. THIS SALE IS TO POSITIVELY CLOSE OUT THE BUSINESS AND GOODS WILL BE SOLD BOTH WHOLESALE AND RETAIL AT COST AND LESS.

Entire Stock of New and Dependable Merchandise Is Offered Without Reserve

PHILPOTT DRY GOODS CO. 730 Macdonald Ave.